

ID	Task Mode	Task Name	Duration	Baseline1 Start	Baseline1 Finish	Start	Finish	Actual Start	'19	Sep '19	Oct '19	Nov '19	Dec '19	Jan '20	Feb '20	Mar '20	Apr '20	May '20	Jun '20	Jul '20	
									11 18 25	1 8 15 22 29	6 13 20 27	3 10 17 24	1 8 15 22 29	5 12 19 26	2 9 16 23	1 8 15 22 29	5 12 19 26	3 10 17 24	31 7 14 21 28	5 12 19 26	
1		<b>Windsor Police Station</b>	<b>211 days</b>	<b>Mon 9/2/19</b>	<b>Wed 6/3/20</b>	<b>Mon 9/2/19</b>	<b>Mon 6/22/20</b>	<b>Mon 9/2/19</b>													
2		<b>Award Period</b>	<b>3 days</b>	<b>Mon 9/2/19</b>	<b>Wed 9/4/19</b>	<b>Mon 9/2/19</b>	<b>Wed 9/4/19</b>	<b>NA</b>		9/2											
5		<b>Procurement</b>	<b>99 days</b>	<b>Tue 9/3/19</b>	<b>Fri 1/17/20</b>	<b>Tue 9/3/19</b>	<b>Fri 1/17/20</b>	<b>NA</b>		9/3											
71		<b>Construction</b>	<b>208 days</b>	<b>Tue 9/3/19</b>	<b>Wed 6/3/20</b>	<b>Thu 9/5/19</b>	<b>Mon 6/22/20</b>	<b>Thu 9/5/19</b>		9/5											
72	✓	Mobilization	1 day	Thu 9/5/19	Thu 9/5/19	Thu 9/5/19	Thu 9/5/19	Thu 9/5/19		Mobilization 9/5											
73		Temporary Facilities	2 days	Fri 9/6/19	Mon 9/9/19	Thu 9/5/19	Mon 9/9/19	Thu 9/5/19		Temporary Facilities 9/5											
74		Site Office Set Up	5 days	Tue 9/10/19	Mon 9/16/19	Thu 9/5/19	Mon 9/16/19	Thu 9/5/19		Site Office Set Up 9/5											
75	✓	Construction Entrance	5 days	Fri 9/6/19	Thu 9/12/19	Mon 9/9/19	Fri 9/13/19	Mon 9/9/19		Construction Entrance 9/9											
76		Construction Fencing.	4 days	Fri 9/13/19	Wed 9/18/19	Wed 9/11/19	Thu 9/19/19	Wed 9/11/19		Construction Fencing. 9/11											
77		Construction Sign	2 days	Thu 9/19/19	Fri 9/20/19	Thu 9/19/19	Mon 9/23/19	Thu 9/19/19		Construction Sign 9/19											
78	✓	Erosion Control	3 days	Fri 9/6/19	Tue 9/10/19	Mon 9/9/19	Wed 9/11/19	Mon 9/9/19		Erosion Control 9/9											
79	✓	Existing Ceiling Demo	3 days	Fri 9/6/19	Tue 9/10/19	Mon 9/9/19	Wed 9/11/19	Mon 9/9/19		Existing Ceiling Demo 9/9											
80	✓	MEP Cut Cap and Make Safe	5 days	Wed 9/11/19	Fri 9/13/19	Mon 9/9/19	Wed 9/18/19	Mon 9/9/19		MEP Cut Cap and Make Safe 9/11											
81	✓	Interior Wall Demolition	10 days	Mon 9/16/19	Fri 9/27/19	Mon 9/16/19	Wed 10/2/19	Mon 9/16/19		Interior Wall Demolition 9/16											
82	✓	Floor Finish Removal	5 days	Mon 9/23/19	Fri 9/27/19	Mon 9/30/19	Fri 10/4/19	Mon 9/30/19		Floor Finish Removal 9/30											
83	✓	Floor Layout for Trenching	2 days	Mon 9/30/19	Tue 10/1/19	Mon 10/7/19	Tue 10/8/19	Mon 10/7/19		Floor Layout for Trenching 10/7											
84	✓	Floor Saw Cutting &	7 days	Wed 10/2/19	Thu 10/10/19	Tue 10/8/19	Thu 10/17/19	Tue 10/8/19		Floor Saw Cutting & removal 10/8											
85	✓	Interior trench Excavation	10 days	Fri 10/11/19	Thu 10/17/19	Fri 10/11/19	Thu 10/31/19	Fri 10/11/19		Interior trench Excavation 10/11											
86		Under ground plumbing	5 days	Fri 10/18/19	Thu 10/24/19	Mon 10/14/19	Thu 11/7/19	Mon 10/14/19		Under ground plumbing 10/14											
87		Underground Electrical	5 days	Fri 10/18/19	Thu 10/24/19	Mon 10/28/19	Thu 11/7/19	Mon 10/28/19		Underground Electrical 10/28											

Project: Project Schedule - 8-23-1 Date: Wed 1/22/20	Task		External Tasks		Manual Task		Finish-only		Baseline Milestone	
	Split		External Milestone		Duration-only		Deadline		Baseline Summary	
	Milestone		Inactive Task		Manual Summary Rollup		Critical		Progress	
	Summary		Inactive Milestone		Manual Summary		Critical Split			
	Project Summary		Inactive Summary		Start-only		Baseline			

ID	Task Mode	Task Name	Duration	Baseline1 Start	Baseline1 Finish	Start	Finish	Actual Start	'19	Sep '19	Oct '19	Nov '19	Dec '19	Jan '20	Feb '20	Mar '20	Apr '20	May '20	Jun '20	Jul '20
88	✓	Structural Concrete and	5 days	Fri 10/25/19	Thu 10/31/19	Fri 11/8/19	Thu 11/14/19	Fri 11/8/19												
89		Exterior demolition	10 days	Mon 9/30/19	Fri 10/11/19	Mon 9/30/19	Wed 10/16/19	Mon 9/30/19												
90	✓	Opening Protection	5 days	Mon 10/14/19	Thu 10/17/19	Mon 9/30/19	Wed 10/23/19	Mon 9/30/19												
91		RTU Reclaim & Demo	3 days	Fri 10/18/19	Tue 10/22/19	Mon 9/23/19	Mon 10/28/19	Mon 9/23/19												
92	✓	New Roof Steel	5 days	Tue 10/29/19	Mon 11/4/19	Mon 9/16/19	Mon 11/4/19	Mon 9/16/19												
93	✓	Roof Demolition	5 days	Tue 10/29/19	Mon 11/4/19	Tue 10/29/19	Mon 11/4/19	Tue 10/29/19												
94		New Roof Edge Framing &	8 days	Tue 11/5/19	Thu 11/14/19	Mon 11/4/19	Thu 11/14/19	Mon 11/4/19												
95		Install PVC Roof System	25 days	Fri 11/15/19	Thu 11/28/19	Fri 11/15/19	Thu 12/19/19	Fri 11/15/19												
96		Set New Roof Curbs	4 days	Fri 11/15/19	Wed 11/20/19	Fri 11/15/19	Wed 11/20/19	Fri 11/15/19												
97		Interior masonry	50 days	Fri 11/1/19	Thu 11/28/19	Mon 11/18/19	Fri 1/24/20	Mon 11/18/19												
98		Interior Framing	45 days	Wed 11/6/19	Tue 12/3/19	Mon 11/25/19	Fri 2/21/20	Mon 11/25/19												
99	✓	Masonry Rough In	60 days	Fri 11/1/19	Thu 11/28/19	Fri 11/15/19	Fri 2/7/20	Fri 11/15/19												
100		<b>Vestibule Addition</b>	<b>95 days</b>	<b>Tue 10/22/19</b>	<b>Mon 1/20/20</b>	<b>Mon 10/21/19</b>	<b>Fri 2/28/20</b>	<b>Mon 10/21/19</b>												
101		Vestibule Excavation	2 days	Tue 10/22/19	Wed 10/23/19	Mon 10/21/19	Wed 10/23/19	Mon 10/21/19												
102		Vestibule Footings &	5 days	Thu 10/24/19	Wed 10/30/19	Wed 10/30/19	Tue 11/5/19	Wed 10/30/19												
103	✓	Structural Steel	5 days	Thu 10/31/19	Fri 11/1/19	Mon 11/18/19	Fri 11/22/19	Mon 11/18/19												
104		Framing Vestibule	8 days	Mon 11/4/19	Fri 11/8/19	Thu 1/23/20	Mon 2/3/20	Thu 1/23/20												
105		Masonry vestibule	10 days	Mon 11/11/19	Fri 11/22/19	Tue 2/4/20	Mon 2/17/20	NA												
106		Roofing Vestibule	4 days	Mon 11/25/19	Thu 11/28/19	Tue 2/18/20	Fri 2/21/20	NA												
107		Windows Vestibule	5 days	Tue 1/14/20	Mon 1/20/20	Mon 2/24/20	Fri 2/28/20	NA												

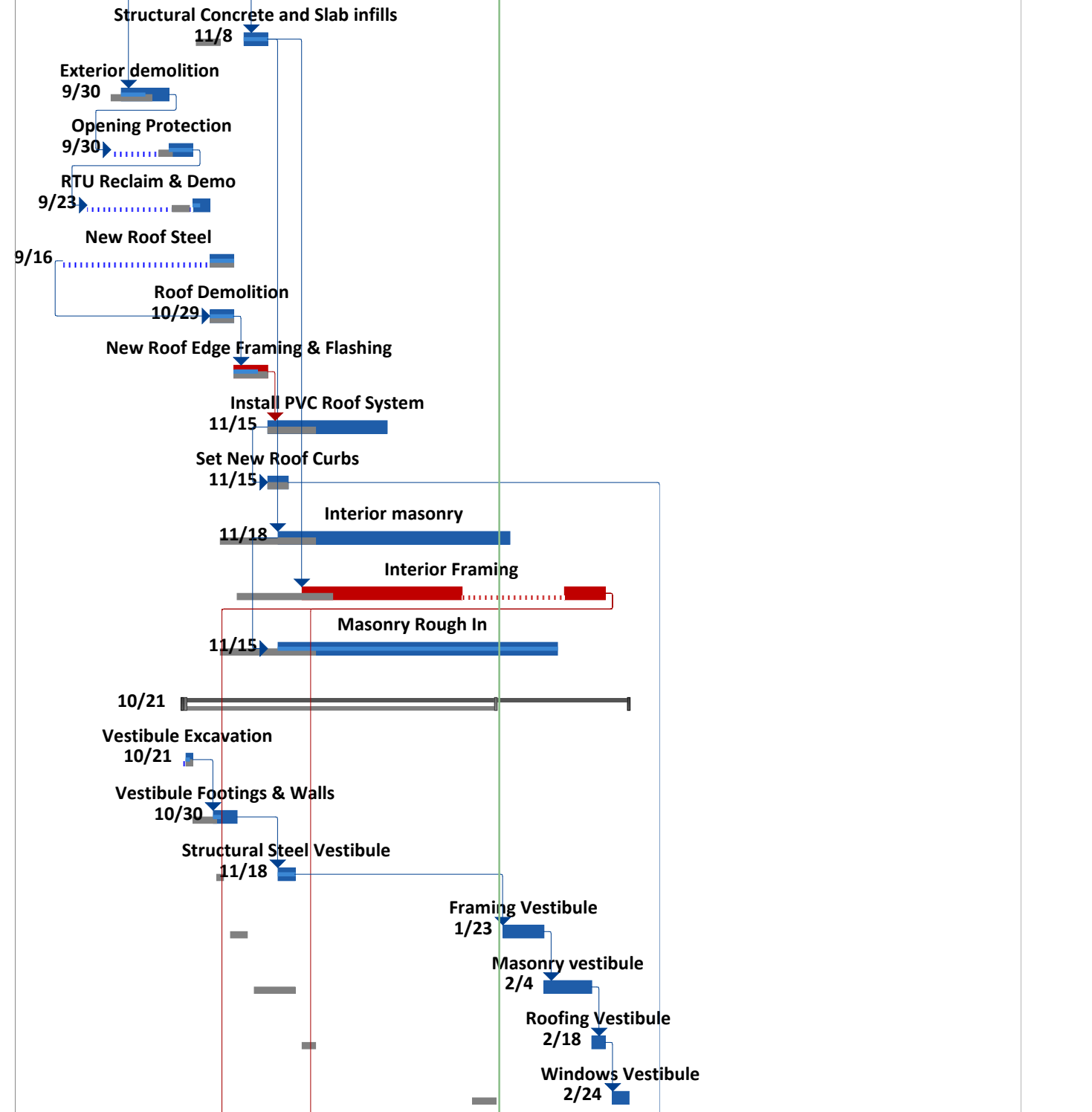

Project: Project Schedule - 8-23-1 Date: Wed 1/22/20	Task		External Tasks		Manual Task		Finish-only		Baseline Milestone	
	Split		External Milestone		Duration-only		Deadline		Baseline Summary	
	Milestone		Inactive Task		Manual Summary Rollup		Critical		Progress	
	Summary		Inactive Milestone		Manual Summary		Critical Split			
	Project Summary		Inactive Summary		Start-only		Baseline			

ID	Task Mode	Task Name	Duration	Baseline1 Start	Baseline1 Finish	Start	Finish	Actual Start	'19	Sep '19	Oct '19	Nov '19	Dec '19	Jan '20	Feb '20	Mar '20	Apr '20	May '20	Jun '20	Jul '20		
									11/18/25	1 8 15 22 29 6 13 20 27 3 10 17 24 1 8 15 22 29 5 12 19 26 2 9 16 23 1 8 15 22 29 5 12 19 26 3 10 17 24 31 7 14 21 28 5 1												
108	→	Building Window Install	15 days	Tue 1/14/20	Mon 2/3/20	Tue 1/14/20	Mon 2/3/20	NA														
109	→	Metal Panel Installation	15 days	Tue 2/4/20	Mon 2/24/20	Tue 2/4/20	Mon 2/24/20	NA														
110	→	Pre-rock top of walls	10 days	Wed 12/4/19	Tue 12/17/19	Mon 12/2/19	Fri 1/31/20	Mon 12/2/19														
111	→	Ductwork installation	25 days	Wed 12/18/19	Tue 1/21/20	Wed 11/13/19	Fri 3/6/20	Wed 11/13/19														
112	→	Rooftop Unit Delivery	2 days	Wed 1/22/20	Thu 1/23/20	Mon 3/9/20	Tue 3/10/20	NA														
113	✓	Rough Plumbing	10 days	Wed 12/4/19	Tue 12/31/19	Wed 11/6/19	Fri 1/24/20	Wed 11/6/19														
114	✓	Rough Electrical	10 days	Wed 12/4/19	Tue 12/31/19	Wed 11/6/19	Fri 1/24/20	Wed 11/6/19														
115	✓	Rough Fire Protection	10 days	Wed 12/4/19	Tue 12/24/19	Wed 11/6/19	Fri 1/24/20	Wed 11/6/19														
116	✓	In Wall Inspections	10 days	Wed 1/1/20	Thu 1/2/20	Mon 1/27/20	Fri 2/7/20	Mon 1/27/20														
117	→	Insulation	10 days	Fri 1/3/20	Thu 1/16/20	Mon 2/10/20	Fri 2/21/20	NA														
118	→	Drywall & Tape	30 days	Tue 1/7/20	Mon 2/17/20	Tue 1/7/20	Tue 3/24/20	Tue 1/7/20														
119	→	Bullet Resistant Drywall	10 days	Fri 1/17/20	Thu 1/30/20	Mon 2/24/20	Fri 3/6/20	NA														
120	→	Prime & Paint 1st coat	7 days	Tue 2/11/20	Wed 2/19/20	Wed 3/18/20	Thu 3/26/20	NA														
121	→	Acoustical ceiling grid	15 days	Mon 2/17/20	Fri 3/6/20	Tue 3/24/20	Mon 4/13/20	NA														
122	→	Security ceiling grid	20 days	Thu 2/20/20	Wed 3/18/20	Fri 3/27/20	Thu 4/23/20	NA														
123	→	Floor Leveling	3 days	Fri 11/1/19	Tue 11/5/19	Tue 4/14/20	Thu 4/16/20	NA														
124	→	Epoxy Flooring	10 days	Thu 3/19/20	Wed 4/1/20	Fri 4/24/20	Thu 5/7/20	NA														
125	→	Ceramic Tile	10 days	Mon 3/9/20	Fri 3/20/20	Tue 4/14/20	Mon 4/27/20	NA														
126	→	Raised Floor	10 days	Mon 3/9/20	Fri 3/20/20	Tue 4/14/20	Mon 4/27/20	NA														
127	→	Flooring	15 days	Mon 3/9/20	Fri 3/27/20	Tue 4/14/20	Mon 5/4/20	NA														

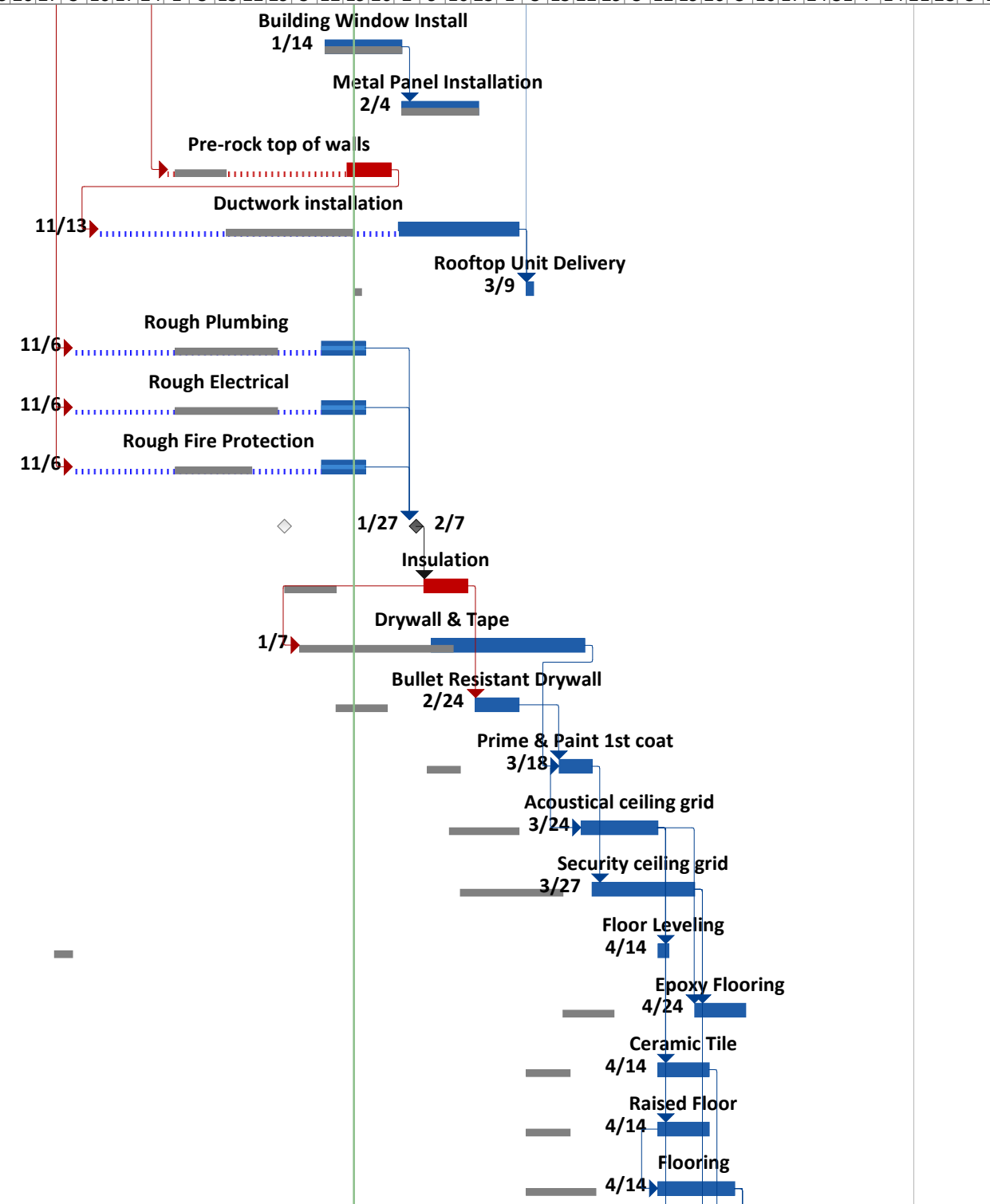

Project: Project Schedule - 8-23-1 Date: Wed 1/22/20	Task		External Tasks		Manual Task		Finish-only		Baseline Milestone	
	Split		External Milestone		Duration-only		Deadline		Baseline Summary	
	Milestone		Inactive Task		Manual Summary Rollup		Critical		Progress	
	Summary		Inactive Milestone		Manual Summary		Critical Split			
	Project Summary		Inactive Summary		Start-only		Baseline			

ID	Task Mode	Task Name	Duration	Baseline1 Start	Baseline1 Finish	Start	Finish	Actual Start	'19	Sep '19	Oct '19	Nov '19	Dec '19	Jan '20	Feb '20	Mar '20	Apr '20	May '20	Jun '20	Jul '20	
									11 18 25	1 8 15 22	29 6 13 20 27	3 10 17 24	1 8 15 22	29 5 12 19 26	2 9 16 23	1 8 15 22	29 5 12 19 26	3 10 17 24	31 7 14 21 28	5 12 19 26	
128	→	Carpet	5 days	Mon 3/30/20	Fri 4/3/20	Tue 5/5/20	Mon 5/11/20	NA													
129	→	Electrical Finishes	20 days	Mon 3/9/20	Fri 4/3/20	Tue 4/14/20	Mon 5/11/20	NA													
130	→	Light Fixtures	15 days	Mon 3/16/20	Fri 4/3/20	Tue 4/21/20	Mon 5/11/20	NA													
131	→	Plumbing Fixtures	10 days	Mon 3/23/20	Fri 4/3/20	Tue 4/28/20	Mon 5/11/20	NA													
132	→	HVAC Finishes	15 days	Mon 3/9/20	Fri 3/27/20	Tue 4/14/20	Mon 5/4/20	NA													
133	→	Fire Protection Finishes	10 days	Thu 3/19/20	Wed 4/1/20	Fri 4/24/20	Thu 5/7/20	NA													
134	→	Millwork	10 days	Mon 3/30/20	Fri 4/10/20	Tue 5/5/20	Mon 5/18/20	NA													
135	→	Detention Equipment	10 days	Thu 3/19/20	Wed 4/1/20	Fri 4/24/20	Thu 5/7/20	NA													
136	→	Doors & Hardware	10 days	Mon 3/30/20	Fri 4/10/20	Tue 5/5/20	Mon 5/18/20	NA													
137	→	Security Finishes	10 days	Mon 4/13/20	Fri 4/24/20	Tue 5/19/20	Mon 6/1/20	NA													
138	→	Ceiling tiles	10 days	Mon 4/6/20	Fri 4/17/20	Tue 5/12/20	Mon 5/25/20	NA													
139	→	Lockers	5 days	Mon 3/30/20	Fri 4/3/20	Tue 5/5/20	Mon 5/11/20	NA													
140	→	Overhead Doors	3 days	Mon 4/13/20	Wed 4/15/20	Tue 5/19/20	Thu 5/21/20	NA													
141	→	Toilet Compartments	3 days	Mon 4/20/20	Wed 4/22/20	Tue 5/26/20	Thu 5/28/20	NA													
142	→	Toilet Accessories	5 days	Thu 4/23/20	Wed 4/29/20	Fri 5/29/20	Thu 6/4/20	NA													
143	→	Wall Protection	10 days	Thu 4/23/20	Wed 5/6/20	Fri 5/29/20	Thu 6/11/20	NA													
144	→	Interior Glazing	5 days	Thu 4/23/20	Wed 4/29/20	Fri 5/29/20	Thu 6/4/20	NA													
145	→	Window Shades	3 days	Thu 4/30/20	Mon 5/4/20	Fri 6/5/20	Tue 6/9/20	NA													
146	→	Equipment Start up	3 days	Tue 5/5/20	Thu 5/7/20	Wed 6/10/20	Fri 6/12/20	NA													
147	→	Testing & Balancing	5 days	Fri 5/8/20	Thu 5/14/20	Wed 6/10/20	Tue 6/16/20	NA													

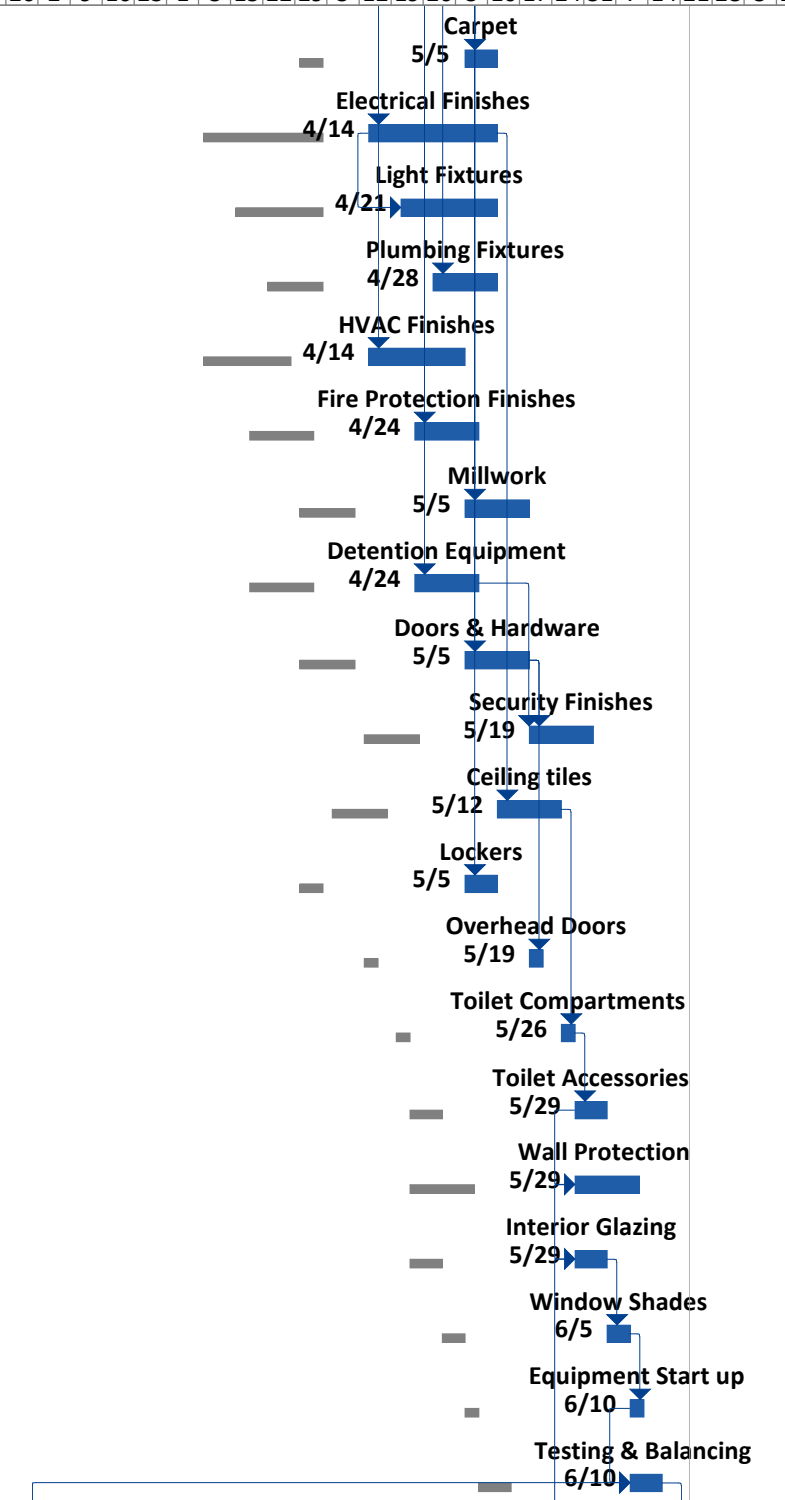

Project: Project Schedule - 8-23-1 Date: Wed 1/22/20	Task		External Tasks		Manual Task		Finish-only		Baseline Milestone	
	Split		External Milestone		Duration-only		Deadline		Baseline Summary	
	Milestone		Inactive Task		Manual Summary Rollup		Critical		Progress	
	Summary		Inactive Milestone		Manual Summary		Critical Split			
	Project Summary		Inactive Summary		Start-only		Baseline			

ID	Task Mode	Task Name	Duration	Baseline1 Start	Baseline1 Finish	Start	Finish	Actual Start	'19	Sep '19	Oct '19	Nov '19	Dec '19	Jan '20	Feb '20	Mar '20	Apr '20	May '20	Jun '20	Jul '20	
									11 18 25	1 8 15 22	29 6 13 20 27	3 10 17 24	1 8 15 22	29 5 12 19 26	2 9 16 23	1 8 15 22	29 5 12 19 26	3 10 17 24	31 7 14 21 28	5 12 19 26	
148	→	Final Inspection	2 days	Fri 5/15/20	Tue 5/19/20	Mon 6/15/20	Tue 6/16/20	NA													Final Inspection 6/15
149	→	Punch list	13 days	Fri 5/8/20	Tue 5/26/20	Fri 5/29/20	Tue 6/16/20	NA													Punch list 5/29
150	→	Owner Training	2 days	Wed 5/20/20	Thu 5/21/20	Wed 6/17/20	Thu 6/18/20	NA													Owner Training 6/17
151	→	Project Turnover	2 days	Wed 5/27/20	Thu 5/28/20	Fri 6/19/20	Mon 6/22/20	NA													Project Turnover 6/19
152	→	Site Work	68 days	Mon 3/2/20	Wed 6/3/20	Mon 3/2/20	Wed 6/3/20	NA													
153	→	Asphalt Demo	3 days	Mon 3/2/20	Wed 3/4/20	Mon 3/2/20	Wed 3/4/20	NA													
154	→	Rough Grading	5 days	Thu 3/5/20	Wed 3/11/20	Thu 3/5/20	Wed 3/11/20	NA													
155	→	Rough Site Lighting &	5 days	Thu 3/12/20	Wed 3/18/20	Thu 3/12/20	Wed 3/18/20	NA													
156	→	Drainage System	10 days	Thu 3/19/20	Wed 4/1/20	Thu 3/19/20	Wed 4/1/20	NA													
157	→	Oil/Water Separator	2 days	Tue 3/31/20	Wed 4/1/20	Tue 3/31/20	Wed 4/1/20	NA													
158	→	Generator Pad	3 days	Thu 4/2/20	Mon 4/6/20	Thu 4/2/20	Mon 4/6/20	NA													
159	→	Dumpster Pad	2 days	Fri 4/3/20	Mon 4/6/20	Fri 4/3/20	Mon 4/6/20	NA													
160	→	Sidewalks	10 days	Tue 4/7/20	Mon 4/20/20	Tue 4/7/20	Mon 4/20/20	NA													
161	→	Flag Pole Base	2 days	Tue 4/21/20	Wed 4/22/20	Tue 4/21/20	Wed 4/22/20	NA													
162	→	Pavers	10 days	Tue 4/7/20	Mon 4/20/20	Tue 4/7/20	Mon 4/20/20	NA													
163	→	Sub base	5 days	Tue 4/21/20	Mon 4/27/20	Tue 4/21/20	Mon 4/27/20	NA													
164	→	Site Fence & Gates	5 days	Tue 4/28/20	Mon 5/4/20	Tue 4/28/20	Mon 5/4/20	NA													
165	→	Concrete Curbing	10 days	Tue 5/5/20	Mon 5/18/20	Tue 5/5/20	Mon 5/18/20	NA													
166	→	Binder Course	2 days	Tue 5/19/20	Wed 5/20/20	Tue 5/19/20	Wed 5/20/20	NA													
167	→	Asphalt Curbing	3 days	Thu 5/21/20	Mon 5/25/20	Thu 5/21/20	Mon 5/25/20	NA													

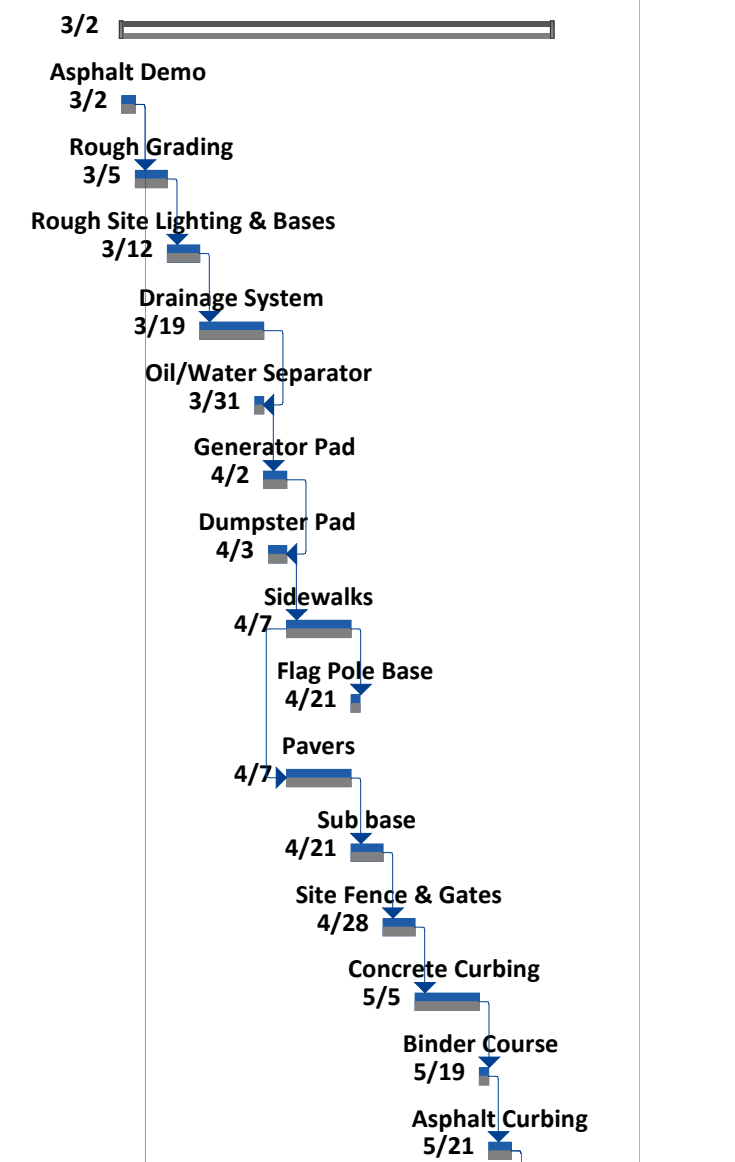

Project: Project Schedule - 8-23-1 Date: Wed 1/22/20	Task		External Tasks		Manual Task		Finish-only		Baseline Milestone	
	Split		External Milestone		Duration-only		Deadline		Baseline Summary	
	Milestone		Inactive Task		Manual Summary Rollup		Critical		Progress	
	Summary		Inactive Milestone		Manual Summary		Critical Split			
	Project Summary		Inactive Summary		Start-only		Baseline			

ID	Task Mode	Task Name	Duration	Baseline1 Start	Baseline1 Finish	Start	Finish	Actual Start	'19	Sep '19	Oct '19	Nov '19	Dec '19	Jan '20	Feb '20	Mar '20	Apr '20	May '20	Jun '20	Jul '20	
									11/18/25	1/8/15/22	2/9/6/13/20/27	3/10/17/24	1/8/15/22	2/9/5/12/19/26	2/9/16/23	1/8/15/22/29	5/12/19/26	3/10/17/24/31	7/14/21/28	5/1	
168	→	Top Soil	3 days	Tue 5/26/20	Thu 5/28/20	Tue 5/26/20	Thu 5/28/20	NA													
169	→	Landscaping	5 days	Thu 5/28/20	Wed 6/3/20	Thu 5/28/20	Wed 6/3/20	NA													
170	→	Asphalt Top Coat	3 days	Tue 5/26/20	Thu 5/28/20	Tue 5/26/20	Thu 5/28/20	NA													
171	→	Line Striping	2 days	Fri 5/29/20	Mon 6/1/20	Fri 5/29/20	Mon 6/1/20	NA													
172	→	<b>Alternate #5 Carport</b>	<b>39 days</b>	<b>Tue 9/3/19</b>	<b>Mon 11/18/19</b>	<b>Thu 1/23/20</b>	<b>Tue 3/17/20</b>	<b>Thu 1/23/20</b>													
173	→	Steel Shop Drawings	15 days	Tue 9/3/19	Mon 9/23/19	Thu 1/23/20	Wed 2/12/20	Thu 1/23/20													
174	→	Footing Excavation	2 days	Tue 10/8/19	Wed 10/9/19	Thu 2/13/20	Fri 2/14/20	NA													
175	→	Form & Pour Footings	5 days	Thu 10/10/19	Wed 10/16/19	Mon 2/17/20	Fri 2/21/20	NA													
176	→	Back Fill	2 days	Thu 10/17/19	Fri 10/18/19	Mon 2/24/20	Tue 2/25/20	NA													
177	→	Steel Erection	5 days	Tue 10/29/19	Mon 11/4/19	Wed 2/26/20	Tue 3/3/20	NA													
178	→	Carport Roofing	10 days	Tue 11/5/19	Mon 11/18/19	Wed 3/4/20	Tue 3/17/20	NA													
179	→	<b>Alternate #6 DPW Sprinkler</b>	<b>15 days</b>	<b>Tue 11/5/19</b>	<b>Mon 11/25/19</b>	<b>Mon 2/3/20</b>	<b>Fri 2/21/20</b>	<b>Mon 2/3/20</b>													
180	→	Install DPW Sprinkler	15 days	Tue 11/5/19	Mon 11/25/19	Mon 2/3/20	Fri 2/21/20	Mon 2/3/20													
181	→	<b>Alternate #7 Communication Pathway</b>	<b>63 days</b>	<b>Thu 3/5/20</b>	<b>Mon 6/1/20</b>	<b>Thu 3/5/20</b>	<b>Mon 6/1/20</b>	<b>NA</b>													
182	→	Excavation	2 days	Thu 3/5/20	Fri 3/6/20	Thu 3/5/20	Fri 3/6/20	NA													
183	→	Conduit Installation	3 days	Mon 3/9/20	Wed 3/11/20	Mon 3/9/20	Wed 3/11/20	NA													
184	→	Backfill	3 days	Thu 3/12/20	Mon 3/16/20	Thu 3/12/20	Mon 3/16/20	NA													
185	→	Restoration	2 days	Fri 5/29/20	Mon 6/1/20	Fri 5/29/20	Mon 6/1/20	NA													

Project: Project Schedule - 8-23-1  
Date: Wed 1/22/20

Task		External Tasks		Manual Task		Finish-only		Baseline Milestone	
Split		External Milestone		Duration-only		Deadline		Baseline Summary	
Milestone		Inactive Task		Manual Summary Rollup		Critical		Progress	
Summary		Inactive Milestone		Manual Summary		Critical Split			
Project Summary		Inactive Summary		Start-only		Baseline			