



FRONT ELEVATION

3/32" = 1'-0"
 APRIL 29, 2024
 © 2024 - GATE 17 ARCHITECTURE, LLC

DUNFEY LANE APARTMENTS

WINDSOR, CONNECTICUT
 A.R. DEVELOPMENT CO.



2045 ROUTE 35
 WALL, NEW JERSEY 07719
 (856) 429-2001

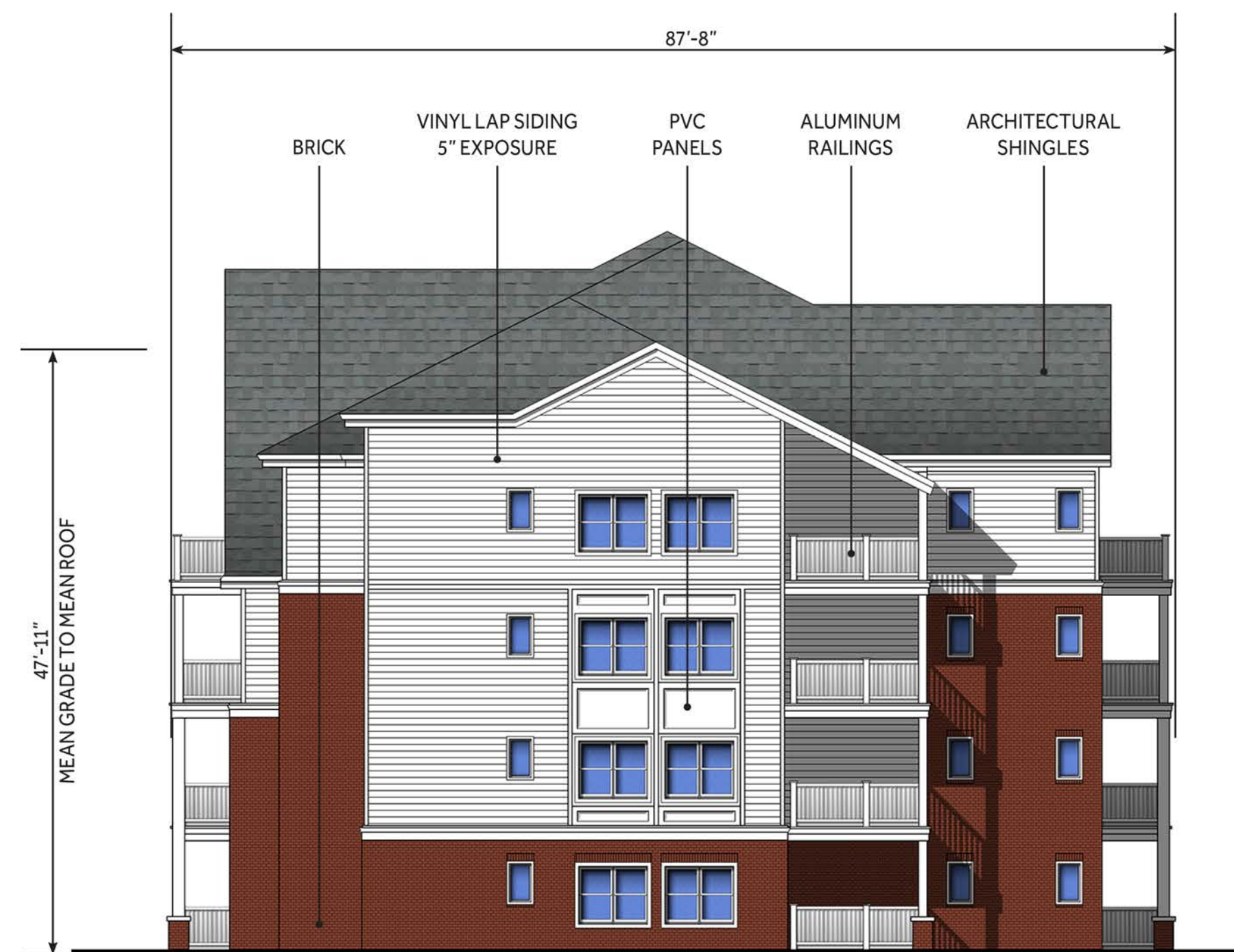

RIGHT SIDE ELEVATION

REAR ELEVATION



LEFT SIDE ELEVATION

DUNFEY LANE APARTMENTS

WINDSOR, CONNECTICUT
A.R. DEVELOPMENT CO.

3/32" = 1'-0"
APRIL 29, 2024
© 2024 - GATE 17 ARCHITECTURE, LLC

GATE17
ARCHITECTURE

2045 ROUTE 35
WALL, NEW JERSEY 07719
(856) 429-2001

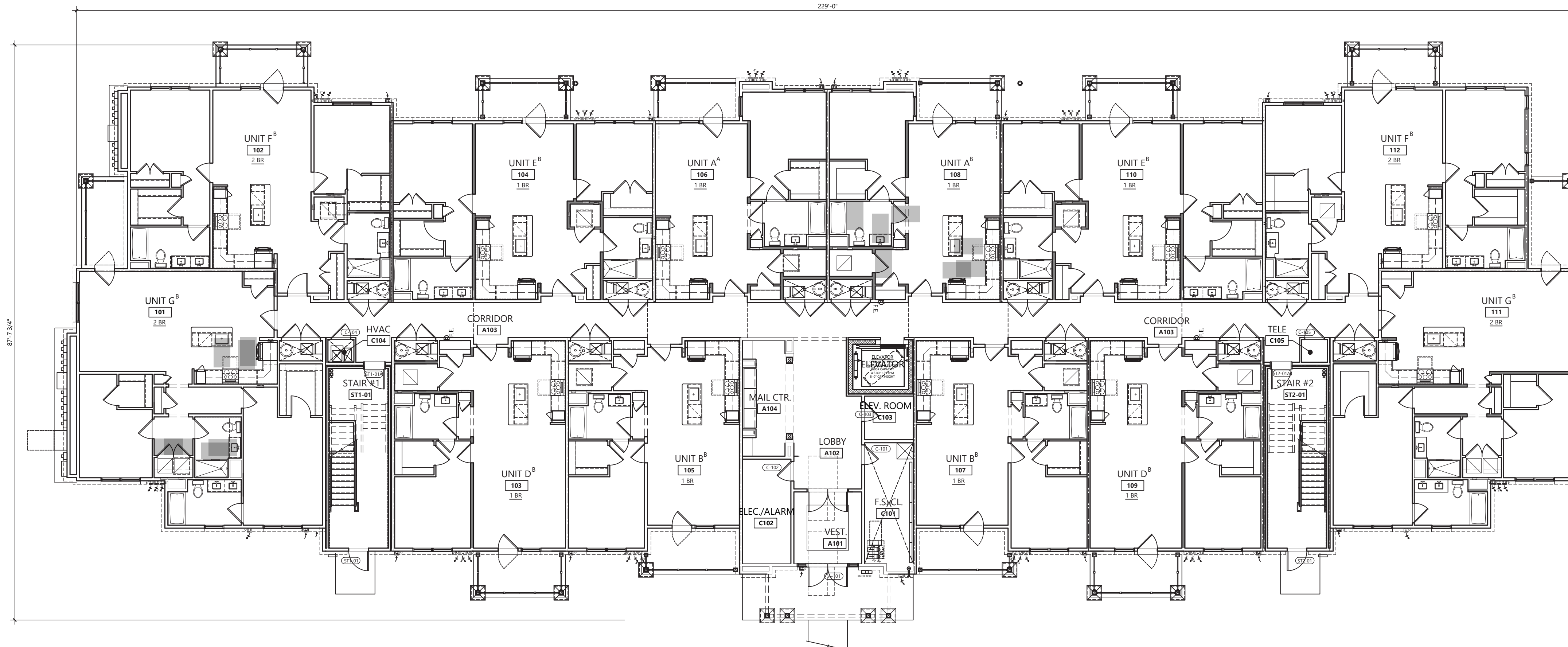

FIRST FLOOR PLAN

DUNFEY LANE APARTMENTS

WINDSOR, CONNECTICUT
A.R. DEVELOPMENT CO.

3/32" = 1'-0"
APRIL 29, 2024
© 2024 - GATE 17 ARCHITECTURE, LLC



2045 ROUTE 35
WALL, NEW JERSEY 07719
(856) 429-2001

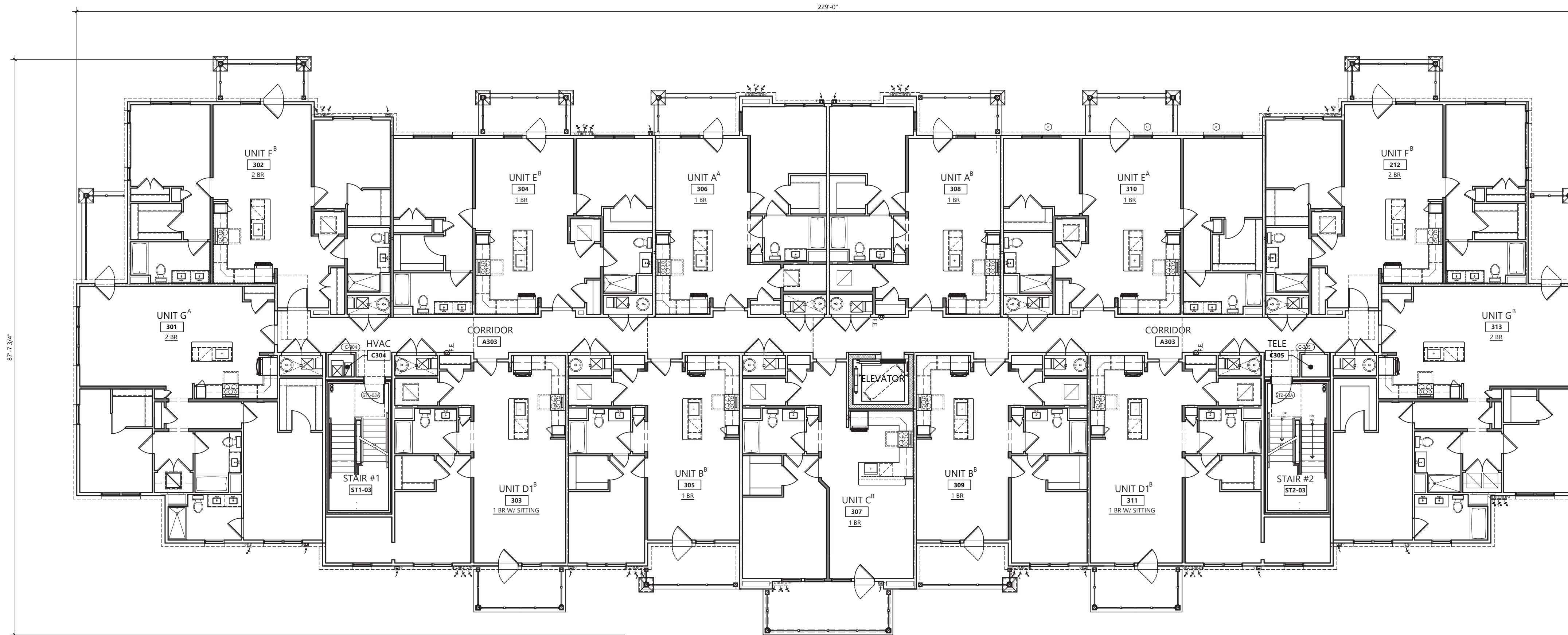

SECOND - FOURTH FLOOR PLANS

DUNFEY LANE APARTMENTS

WINDSOR, CONNECTICUT

A.R. DEVELOPMENT CO.

3/32" = 1'-0"
 APRIL 29, 2024
 © 2024 - GATE 17 ARCHITECTURE, LLC

GATE17
 ARCHITECTURE

2045 ROUTE 35
 WALL, NEW JERSEY 07719
 (856) 429-2001